

Notes:
 Dimensions are not to be scaled from this drawing or from CAD files.
 This drawing is based on the best available information and is not to be used as an accurate measurement of any part.
 All dimensions must be checked on site before any work is commenced and any discrepancies are to be immediately notified to the Contract Administrator for direction.
 This drawing is the property of Southend-on-Sea Borough Council and therefore Copyright is reserved by them. The drawing is issued on condition that it is not copied or disclosed by or to any unauthorised persons without the prior consent in writing of Southend-on-Sea Borough Council.
 Reproduced from the Ordnance Survey mapping with the permission of The Controller of Her Majesty's Stationery Office & Crown Copyright and Database Rights 2013. Unauthorised reproduction infringes Crown copyright and may lead to prosecutions or civil proceedings. Southend-on-Sea Borough Council Licence number 10001968

W17

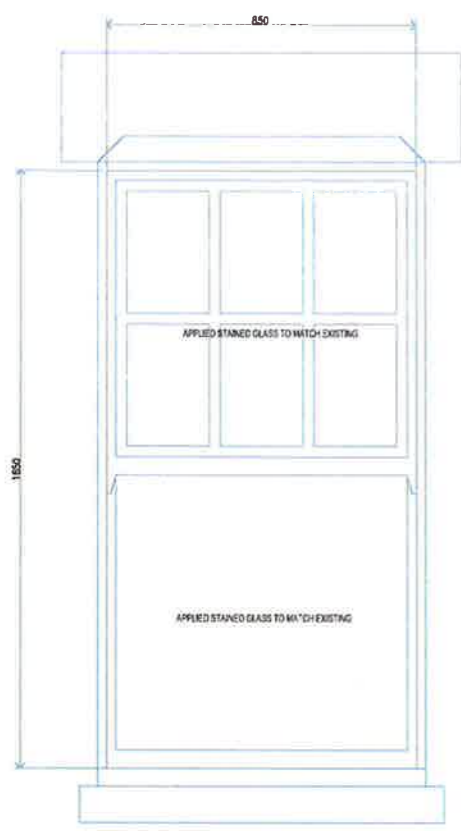

W18 & 19

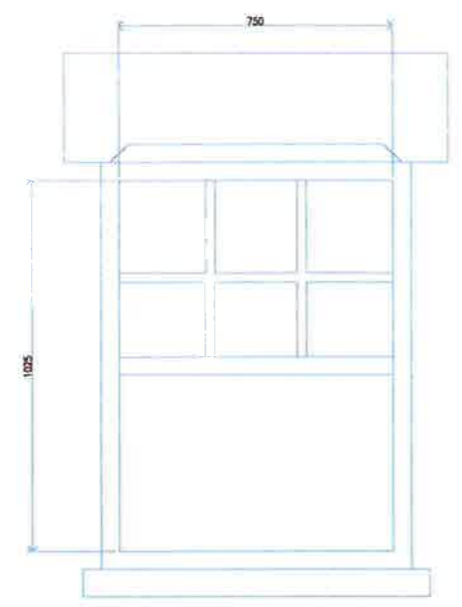

W20 & 21

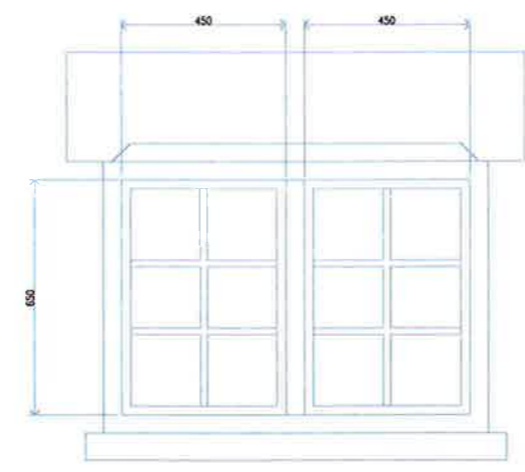

W22 & 23

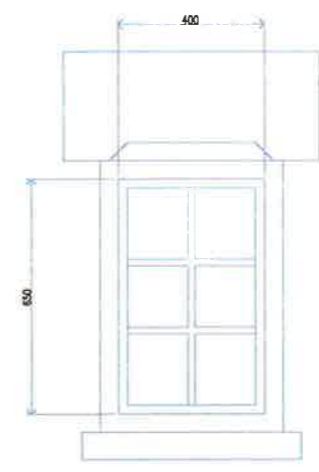

W17 - W19

W20 - W23

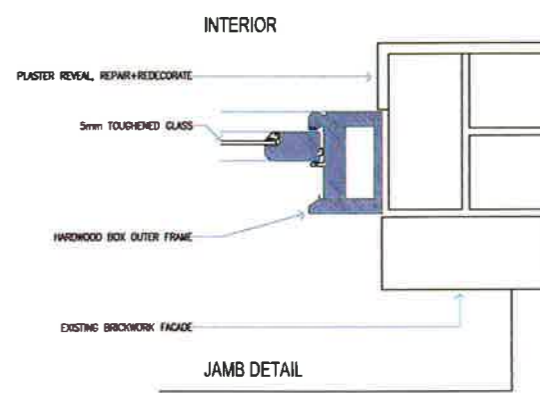
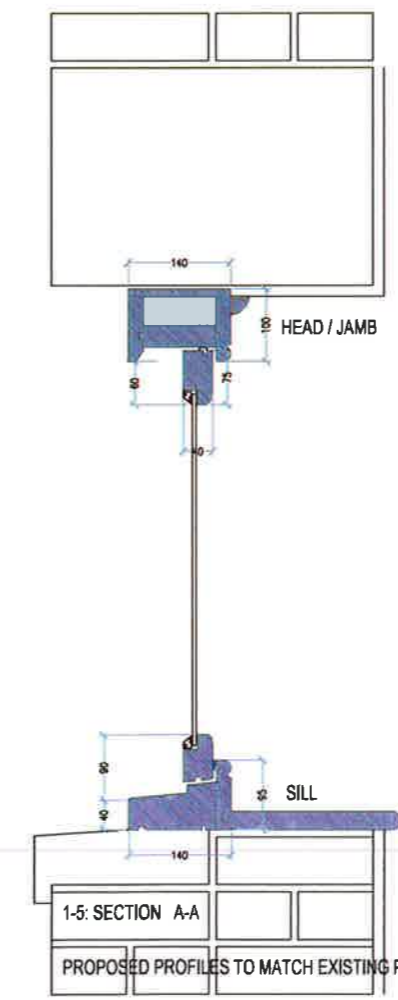
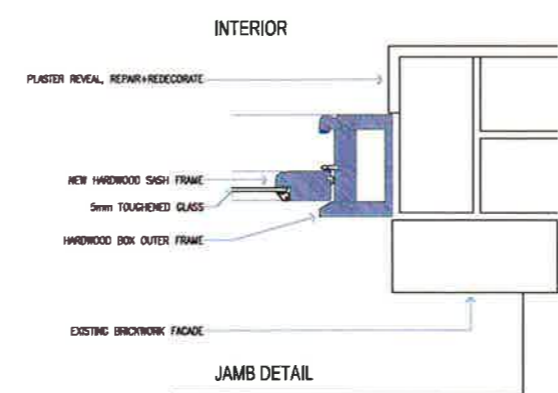
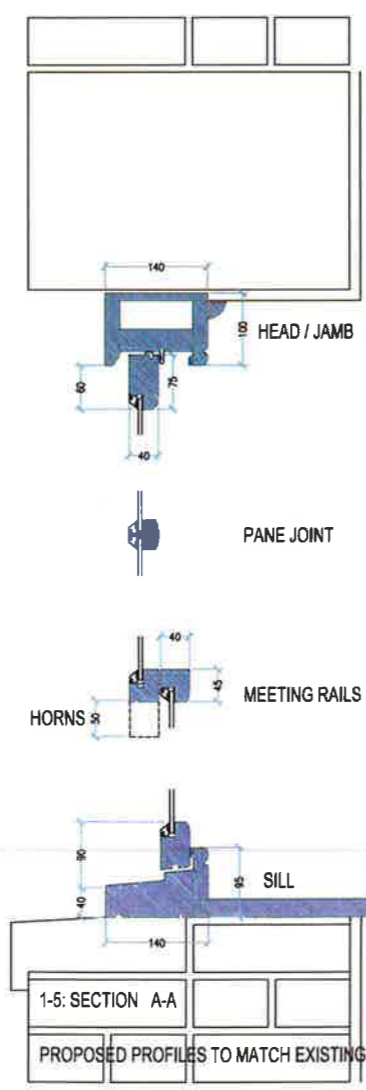

1-5: SECTION A-A
 PROPOSED PROFILES TO MATCH EXISTING PROFILES

REV	REVISION DESCRIPTION	BY	DATE

southend on sea
 BOROUGH COUNCIL
 SOUTHEND-ON-SEA BOROUGH COUNCIL
 DEPARTMENT OF PLACE - PROPERTY & REGENERATION GROUP
 CIVIC CENTRE, VICTORIA AVENUE,
 SOUTHEND-ON-SEA, ESSEX. SS2 6ZH

PROJECT DETAILS
PALACE THEATRE
 LONDON ROAD
 SOUTHEND ON SEA
 ESSEX
 SS0 9LA
 SAC PROJECT REFERENCE: 1466

DRAWING STATUS
PLANNING

DRAWING TITLE
Window Replacements

DRAWING NUMBER: 1466-A-103
 DRAWING REVISION: 0

DRAWN BY: A.G.
 CHECKED BY: X.X.
 ISSUED: 15/08/16

SCALE & ORIGINAL DRAWING SIZE
1:50 @ A1

FILE NAME:
 1466palacewindows

